

Good Samaritan Health and Wellness Center

Volume 4, Issue 1
Summer 2011

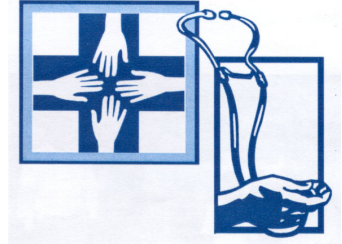

Serving our Neighbors in the Appalachian community of Pickens County, GA

2010: A Year of Analysis and Strategy

The year 2010 was an eventful one for Good Samaritan and for the healthcare industry in general. A variety of factors converged that led our board to the decision to analyze both our current status and what we will look like in the future.

A Decade of Caring

It was ten years ago, in 2000, that Good Samaritan was first conceived by a compassionate and dedicated group of founders. It took two years of planning, recruiting, organizing, and hard work before the clinic was finally ready to open to patients in April of 2002. Much can happen in ten years and much had! It seemed like a good time to take stock of where we were and where we were going.

Building Plans

Three years earlier, in 2007, we celebrated our five-year anniversary of providing patient care. At that time, the board decided to begin an initiative to replace our trailers with a building. The goal we set was to have a plan underway in five years, 2012. Part of our progress toward that goal was to commission a feasibility study for a capital campaign. In July of 2010, we received the results. In a nutshell, donors said they needed to have a better idea about the future of Good Samaritan before they could invest themselves in a capital campaign.

Expanded Healthcare Coverage

In March of 2010, the Patient Protection and Affordable Care Act was signed into law. This law has far-reaching effects throughout the healthcare industry, including here at Good Samaritan. Luckily, we have an organization right here in Georgia that was analyzing the Act's effects and chose Good Samaritan as an organization to receive a strategic consultation. The Georgia Health Policy Center spent several hours and one full day with us to gather the data and share their findings. According to their findings, by 2014 the number of medically uninsured in Pickens County should drop considerably. In fact, 85-90% of our patients would become eligible for Medicaid coverage.

Coverage and access, however, are two different things. It was left to us to determine how this would affect our patients' care. In addition, some of the services we provide as part of our patients' whole health care, such as dental and vision, may not be helped by Medicaid coverage. Our board and advisors needed to analyze how this affected our mission and our future.

Neighboring Needs

Also in 2010, a neighboring free clinic asked us to consider ways that we could collaborate to help provide services in their community. In response, we asked the Healthcare Georgia Foundation to provide a consultant to help us navigate that process. When the consultant from the Georgia Center for Nonprofits met with us, it was determined we had so many factors that deserved attention and analysis, that an updated strategic plan was called for. For the last half of 2010, the Board, staff and some other volunteers worked hard to gather the data necessary for a strategic board retreat in January of 2011.

Staffing Needs

On a sadder note, at the end of 2010, one of our founding physicians was diagnosed with a terminal disease and had to retire from practicing at Good Samaritan. This, however, did bring attention to our need for staff, particularly clinical staff. Our challenge, of course, is to locate funding for salaries. At the present time, Good Samaritan's all volunteer staff allows us to have one of the lowest cost per patient visit ratios in the country *even among free clinics*, but we sacrifice continuity and the ability to progress as quickly as we'd like to.

(Cont. P2)

Board of Directors

Jack S. Schroder, Jr.
Chairman

The Rev. Dr. Jimmy Lewis
Vice Chairman

Betty Wilkes
Secretary

Mary Porter, Treasurer

Miller Andress

Robert Ayres

Lois Bryant, RN, NP

Marvin Chance

Leigh Jones Garrett, LCSW

Al Hallum, MD

Gilbert James, OD

Ryker Lowe

Ed Parnell, DDS

Garland Pinholster, Ed.D.

Mike Robertson, CEO
Piedmont Mountinside
Hospital

John Spitznagel, MD

Christine Timme

Executive Director/CEO

Carole Maddux, MS

Accomplishments

Good Samaritan Annual Report 2010

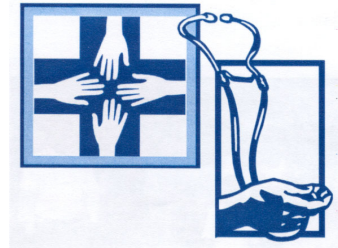

2010: A Year of Analysis and Strategy (cont.)

The Economy

Finally, the economy continued to have an effect on both our patient load and our funding. Just like all nonprofits, we had to do more with less. Thanks to the dedication and generosity of our donors, we were maintaining our own but, as you can see on the charts below, our patient visits continued to climb. New patients, on the other hand, were starting to drop after spikes during the beginning of this recent economic downturn.

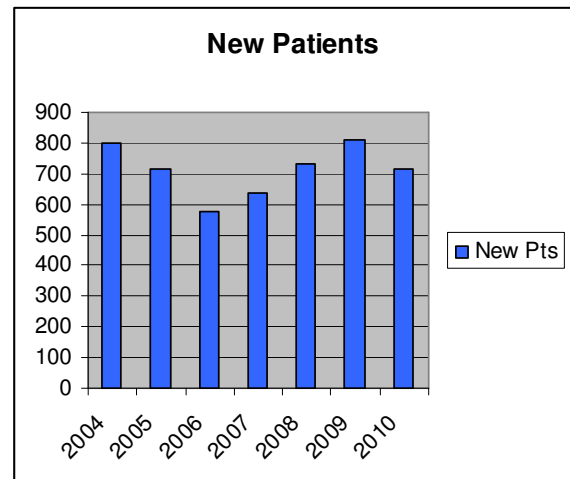
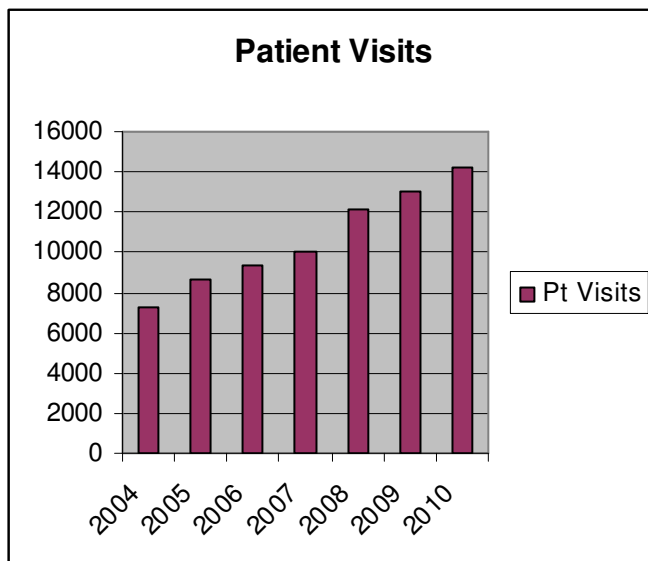

Analysis and Strategy

At our strategic retreat in January 2011, all of these factors were presented to the board and to leaders in our community along with possible responses. To continue to meet the needs of our patients and community in the best way possible, the board unanimously decided to broaden our financial base by changing our model of care from a free clinic to a community health center. This means that at the next opportunity we will be pursuing a federal grant that will partially support these goals. Although the grant will require us to change some of our eligibility standards, it will not in any way change our mission. In addition, we will be charging our patients a sliding scale fee based on their ability to pay and will accept Medicare and Medicaid, allowing our patients to continue to use Good Samaritan as their medical home as their lives and circumstances change.

Conclusions

We will continue to rely heavily on our donors' support. An opportunity to apply for community health center status may not occur for some time. In addition, the changes described above are intended to enrich our revenue budget, not replace it. In order to provide the wellness programs, patient education, dental care, improved facilities and vision care that our patients and community deserve, we will need your continued assistance. The help you have provided over the years has yielded wonderful results. Good Samaritan has grown into a vital part of the health of our community. Lives have been changed and saved. We hope you'll continue to partner with us as we go down this exciting path that allows us to expand our ministry and continue to provide our patients with the compassionate care they have come to rely on.

Thank you,

Carole Maddux
Executive Director

2010 Donors

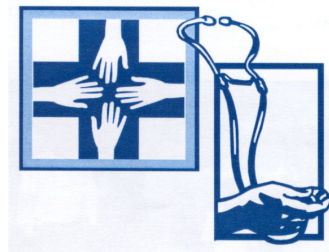

INDIVIDUAL DONORS

GUARDIAN ANGEL'S CIRCLE (\$50,000+)

Albert E. Harrison Foundation

Jack Tarver Family Foundation

Kaiser Permanente

ARCHANGEL'S CIRCLE (\$25,000-44,999)

The Waterfall Foundation

ANGEL'S CIRCLE (\$5,000-24,999)

Robert & Nancy Ayres

Peter & Vivian De Kok

Jack D. & Beverly B. Finley Foundation

Betty & Davis Fitzgerald Foundation, Inc.

McKesson Foundation, Inc.

Pickens County Community Resource Association

Christine Williams-Timme

The Hammill Family Foundation

We sincerely apologize if we have omitted your name from the 2010 Annual Report. Please call the Development office at 706-253-4673 so we can correct our records.

2010 Donors

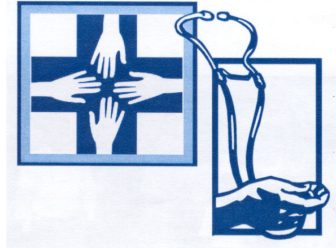

BUSINESS, INDUSTRY & CIVIC

AEMC Trust
Anonymous
Anverse, Inc.
Big Canoe Company, LLC
Chestatee State Bank
Crescent Bank & Trust
Federal & Hasson, LLP
Georgia Dental Association
Innoflex, Inc.
JDD Holdings, LLC
dba Foothills IGA Market

Jasper Carpets, LLC
Jasper Eye Associates
Jasper Lions Club
Lakota Cove
Leisure Learning, Inc.
Lexington Precision Corp.
Marble Hill Veterinary Clinic
Parish Lowrie Insurance
& Financial Service

Payne Appraisal Services, Inc.
Pickens County Board of Realtors
Pickens County Progress
Piedmont Mountainside Hospital
RBP Consulting, Inc.
Squeaky Clean Windows
Solar Nails & Tan
State Farm Insurance Company
TDS Telecom Nelson-Ball Ground
Telephone

CHURCHES

Baraca Sunday School Class of Cool
Springs Baptist Church
Big Canoe Chapel
Big Canoe Women's Guild

Episcopal Church of the Holy Family
First Baptist Church
Jasper United Methodist Church
Mountain View Community Church

New Lebanon Presbyterian Church
Our Lady of the Mountains
Women's Guild
United Methodist Women

IN-KIND

Eli Lilly

Americares

Direct Relief

Volunteer Medical & Dental Personnel

(Those serving the clinic on a regular basis are indicated with an asterisk. All others listed accept referrals in their offices)

Dr. Kenneth Austin
Dr. Suzanna Aguilera*
Martha Boland*
Dr. Bill Booth*
Dr. Steven Bowser
Dr. Phil Bracken*
Lois Bryant*
Dr. John Carey
Dr. Thomas Carroll*
Dr. Melonie Clemmons
Dr. Richard Clofine*
Dr. Kevin J. Doran*
Dr. Clem Doxey
Dr. Paul Espy*
Dr. Scott Fantz*

Karen Fegely
Dr. Debbie Freudenthal*
Shelley Fields-Ryan*
Dr. Al Hallum*
Dr. Mike Harris*
Dr. Paul Harton
Pat Heflin*
Dr. Stephanie Heinlen*
Dr. Gilbert James* &
Dr. Kenny Holloway
Dr. Nick Johnson
Marvin Langford*
Dr. Parvin Ledford, Jr.*
Dr. Elizabeth Lewis*
Dr. Bert Loftman*

Dr. Deepak Midha*
Marie Mulkey*
Dr. Mickey Nardo*
Dr. Terry O'Shea*
Dr. Ed Parnell*
Dr. Elizabeth Richwine
Dr. Barbara Robertson*
Dr. John Rudge*
Dr. John Spitznagel*
Dr. Karyn Stockwell*
Dr. Ramon Suarez
Dr. Sean Van Tuyl*
Dr. Joe Wilber*
Dr. Omar Wilson*

2010 Donors

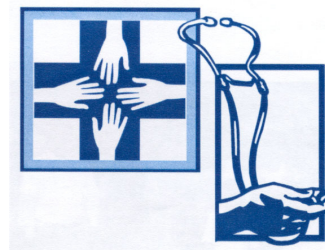

INDIVIDUAL DONORS

SAINT'S CIRCLE (\$1,000-4,999)

Shiraz & Kat Alikahn	Episcopal Charities Foundation	Susan Mowry
Miller & Virginia Andress	Jon Scott & Sandy Fantz	Garland & Darsa Pinholster
W. Scott & Katherine Armentrout	Jim & Leigh Jones Garrett	G. David Reid
Richard & Marijo Armington	Hosea S. & Lily C. Harkness	Neil & Rosemary Richie
Marty Beaver	Jean & Seth Hetherington	Dan & Janet Robertson
R. M. & Hilda Bradford	David & Carol Jersey	Charles H. Smith
Bradley Currey	Gian Kilpatrick	Chesley M. & June Tredway
John & Janice Dean	Ronald J. McGinty	Harry & Jobeth Yarbrough

GOOD SAMARITAN CLUB (\$500-999)

Anonymous	Mike & Charlene Ehrlich	Dr. Dale Roper
Dr. & Mrs. W. Kenneth Austin	Grady Evans	John E. Smith, II
Dar Baugus	David & Margaret Howe	Jack & Beth Watson
David & Dolly Blake	Marjorie S. Hunter	Drs. Joe & Patricia Wilber
Ben Collins	Duncan Knapp	Rod & Betty Wilkes
Linda K. Corcoran	Fritz & Judith Kuhn	Dr. Kenneth T. & Dorothy M. Woodsides
Becky Denney	James R. McCormick	Donald & Jane Wyeth
Heidi Devries	James M. Rice	

PARTNER'S CLUB (\$250-499)

Anonymous	Kevin & Jeanne Doran	George & Mary Porter
Thomas L. & Jean Are	Roger & Elaine Estill	Irene C. Robertson
James & Cheryl Bailey, Jr.	Annette Frauman	Dick & Sandy Scharf
Donna S. Born	Lou Ellen Gibson	Jack S. & Karen Schroder
James & Konda Brown	Tom & Gail Harrison	Roger & Mariellen Schultz
Christopher & Semmes Calvert	Joe & Melba Holt	Steve & Peggy Simmons
Kathryn R. Costello	Anna G. Joiner	Drs. John & Anne Spitznagel
Mary M. Dickey	The Rev. Jimmy Lewis	Robert S. & Susan A. Warwick
	Carole Maddux	Reginald & Katharine Woods

2010 Donors

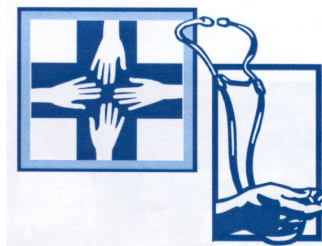

INDIVIDUAL DONORS

FRIEND OF GOOD SAMARITAN (0-\$249)

Anonymous
Joseph D. Adams
C. William & Shirley Almand
Robert & Ouida Ames
Marty & Darryl Anderson
Bruce P. & Marilyn M. Andrews
Patricia Atkinson
Lawton Baggs
Lee & Arti Bailey
Edward Baran
David & Jane Barker
Irene Barker
Stanley R. Barnett, Jr.
Roger D. Bartlett
James E. Baumgartner
Emily B. Beals
Colin & Ruby Becker
Alan & Jayne Beske
Ben & Mary B. Blackburn
Henry & Laura Bond
Ray & Margie Bowyer
James N. & Julianne R. Brawner
Bruce & Helene Breedlove
Vivian Brewer
Bruce Burton Bridges
Lillian Bryan
Patrick & Carole Bryan
Richard & Lois Bryant
Lee & Ann Burger
Sherry McKeon Cameron
Regina Camp
R. Terry & Anne Campbell
Gregory Caplan
Charles & Lois Carter
James & Linda Carter
Dave Challenger
Marvin & Judy Chance
Mary Jane Chester
Vanessa Ann Childress
James F. & Glenda Clark
Charles A. & Mary Ann Clayton
Bernard & Kathleen Cleveland
Jerry D. & Jill M. Cohn
David Coker
James & Kathy Colley
Bill & Shelby Collins
Neuman Connor
Phillip & Catherine Connor-Moen
James (Pete) & Kay D. Cook
Joe & Suzanne Cronk
Joseph & Emily Cumming
Richard Curtis
Fredric & Betty Danhauser
Jim & Pat Davidson
Duane E. & Mary E. Davis
Nancy E. Davis
Ana K. DeGive
Edward & Betty Delaney, Jr.
Don & Evelyn Dilliplane
Stephen F. Dmetruk
Joseph B. Dodd
Jeff Downing
Robert L. & Melanie M. Doyle, Jr.
Mary Ann DuBose
Bill & Winship Durrett
Elizabeth Dworschak
Erwin & Ginger Dykstra
Jim & Pamela Elliott
Gene & Sharon Emig
John D. & L. G. Ernst, PhD
Dr. Paul & Suellen Espy
Christine Ascher Evans
Peg Ewing
John F. Farris
F. S. Joy Ferguson
Annette V. Fibich
Thomas & Jean Ficht
Shelly Fields-Ryan
Bettye M. Fincher
Mr. & Mrs. Jones C. Finley
Michael Fitzgerald
Jeanette Justice Fleming
Howard & Margaret Fluhr
Dottie & Jack Foltz
Leroy & Yvonne Foster
William & Sally Fullerton
Jose Gallardo
James I. & Jane S. Galvin
Thomas J. Gambeski
B. C. & K. M. Gibson
Sally S. Gilbert
Sara S. Gill
Harry & Jackie Gilmer
Dennis T. Godfrey
Warren A. Godfrey
William N. & Marilyn G. Goff, Jr.
John & Elizabeth Grabenstein
Frederick Gregg
Larry V. & Catherine L. Grizzle
Elizabeth C. Gyllensvard
Dorothy D. Haist
Henrietta E. Hall
Dr. Al & Elaine Hallum
Daniel D. Hankey
Donald H. & Margaret S. Harkness
Gordon B. Harnesberger
David & Ginny Harper
Samuel & Peggy Harrington
Daniel L. & Patricia A. Harrison
Margaret Hauenstein
John & Katharine Heckscher
Cynthia Hendry
Von & Ruth Hinton
Kimberly Hoffels
Cecil & Wilma Hollandsworth
David W. Holty
Richard B. & Janet Hubbard
Everett & Marilyn Hughes
Bruce & Maureen Huntington
Charles & Diane Ingram
Charlotte Jackson
W. G. Jarrell
Ed Jenkins
Catherine Jones
Donald & Karen Judd
J. David Keller
Albert C. Kern
Jeanann Kibler
Ann V. Kick
Michael & Deborah King
Diana J. Kirkpatrick & John J. Riemer
John F. & Miriam W. Kiser

2010 Donors

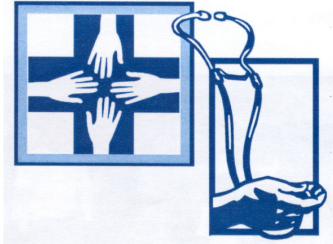

INDIVIDUAL DONORS

FRIEND OF GOOD SAMARITAN (0-\$249)

Charles & Lynne Knapp
Norman & Olga Koppen
Ben & Connie Kushner
Joanne Laird
Josephine Lee
James & Sue Leonard
Marjorie Leverett
Leonard & Elinor Levy
Andrew & Jane Lipscomb
Necia M. Little
Bert & Mara Loftman
Tony R. & Jennifer Lott
Joan T. R. MacMillan
Daniel M. & Patricia M. Macari
Lynn A. Mahaffy
Glenn W. Manning
John A. & Myrtle Marshall
Betty Martin
John P. & Susan D. Martin
Rolph & Carla Masecar
Charles L. & Helen C. McClain
Amelia McIntyre
George & Rae McLaughlin
William G. Medlin
Lee & Rosalie Minnerly
James & Barbara Mock
Michael & Carol Monroe
Michael & Janet Montgomery
Louise Morgan
Franklin D. & Mary S. Morris
Roger & Jean Mosshart
Camille Mouton
Edgar O. & Peggy Murphy
Paul & Carolyn Neeson
Frank D. Nichols
James L. & Cynthia Nickell
James & Judith Nixon
Gregory S. Norton
Elizabeth W. Numrich
Ralph L. Nunn
Nanon Olson
Robert M. & Betty B. Owen
Dr. Ed N. & Sue Parnell
Alice E. Patterson
E. Fay Pearce

Charles & Judy G. Phillips
Jo Anna Phillips
Deborah H. Pickett
Shellie K. Pierce
Charles T. Pittard
Larry & Karen Ponder
Nancy Popp
Christopher & Beth Prajzner
Mark & Ashley Preisinger
Eugene A. Quinn
Susanne Raisor
Howard & Joanna Ray
Paul Ray
Gerald L. Reid
Mary Jane Reid
Ken & Marty Reynolds
Andrew L. Robb
Christy Roberts
Sylvia Wheeler Roberts
Michael & Georgette Robertson
Bill & Nancy Robinson
Charles E. Robinson
Mary Katherine Robinson
Roland Rodriguez
Peter A. Rohr
Christian Rossetti
Allan & Dee Roth
Gwen Rustin
John Clarke Sanders
Fred H. & Judith Scanling
Carl W. & Judith A. Schieffelbein
Keith & Wanda Schut
Janice W. Seldomridge
Frederick H. & Nancy A. Shaw
Lewis L. & Bobbie Shelnutt
Gilbert Simpson
David & Susan Slade
Betty Haverty Smith
James W. Smith
Marilyn & Robert Smith
Melinda Smith
Roy N. & Frances Smith
Fred & Carol Snell
Margaret R. Spalding
John & Susie Spitznagel, Jr.

Mr. & Mrs. Ted Sprague
Catherine L. Spruill
Mr. & Mrs. Paul Stefani
Ellen K. Stein
Howell T. & Betty F. Stenger
Francis & Clarice Stewart
Fred & Betty Stoabs
Rhonda J. Stock
Preston & Linda Stokes
Charles & Joyce Sutherland
Kathryn A. Taylor
Jack G. Thompson
Sheldon & Karen Thompson
E. B. Tomblin
Janice & David Trammell
Wilma J. Tritley
Henry & Pam Trussell, III
Donald & Eloise Unbekant
Richard E. Vigue
Gerald & Betty Wade
Keith A. & Karen Waldrop
Jo Ann Walker
Betty B. Ward
Vickie T. Waters
J. R. Watson
Richard Watson & Family
William & Barbara Weagly
Samuel C. Weems
John D. & Ginny Weiss
Donald & Diane Wells
Emory D. & Mary Ann Williams
Larry & Susan Williams
Neil & Sue Williams
Amanda G. Woerheide
Mary Semmes Wright
Russell Wright
Richard L. & Brenda G. Wynn
Richard & Jacqueline Yancey
Joan K. Young
Mark & Karen Young
Victor Young
Pat Zeller
Richard Ziegler

Would you like to receive this newsletter by email? If so, please contact us at development@goodsamhwcs.org with your email address.

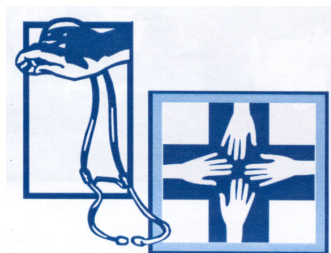

**Good Samaritan Health and
Wellness Center**
175 Samaritan Drive
P. O. Box 579
Jasper, GA 30143